Bath Stone Parapet, Cornice, Quoins String courses at Ground + 1st floor level. Walls roughcast jointed or blocked out
G.F. Double hung sashes clear shots 1st floor French doors with fan lights balcony removed. 2nd floor + attics D/hung sashes 6 panes each sash. These are to be removed & used in extension

Application Number 2411/58
Date received 6 OCT 1958

1/5

No. 7. RICHMOND HILL AVENUE
CLIFTON. BRISTOL. 8.

PROPOSED 2 No ADDITIONAL OFFICES & STAFF GARAGES

TO

GENERAL BUSINESS SERVICES (BRISTOL) LTD

CITY AND COUNTY OF BRISTOL
PLANNING AND PUBLIC WORKS COMMITTEE
APPROVED under BUILDING BYELAWS
and any Section of the Public Health Act 1936, as is referred to in Section 61 (1) of that Act.
Date 22 OCT 1958
D. H. Hennessy
Chairman
These Plans and Sections may become invalid if not acted upon within three years from date of deposit.

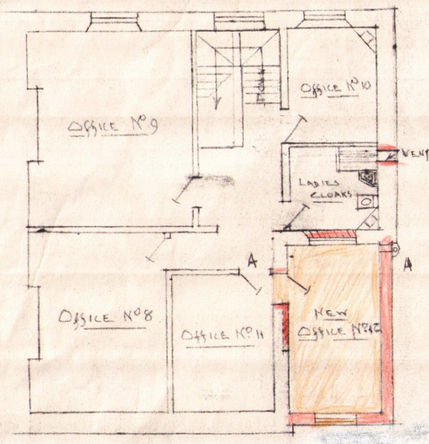

÷ 2nd FLOOR PLAN ÷
÷ AS PROPOSED ÷

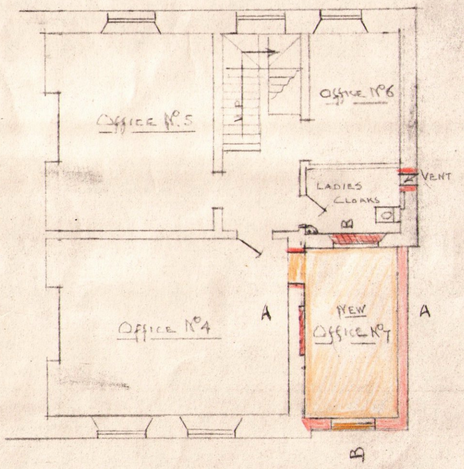

÷ 1st FLOOR PLAN ÷
÷ AS PROPOSED ÷
÷ 1/8" SCALE ÷

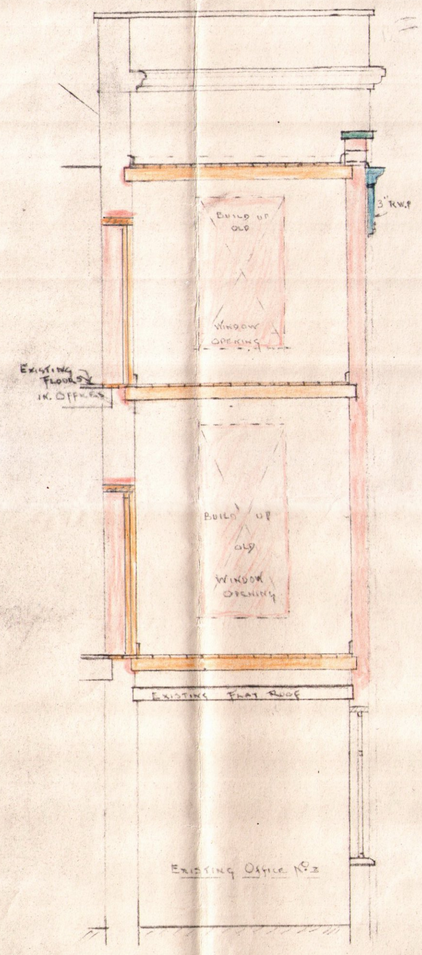

÷ SECTION A.A. ¼" SCALE ÷

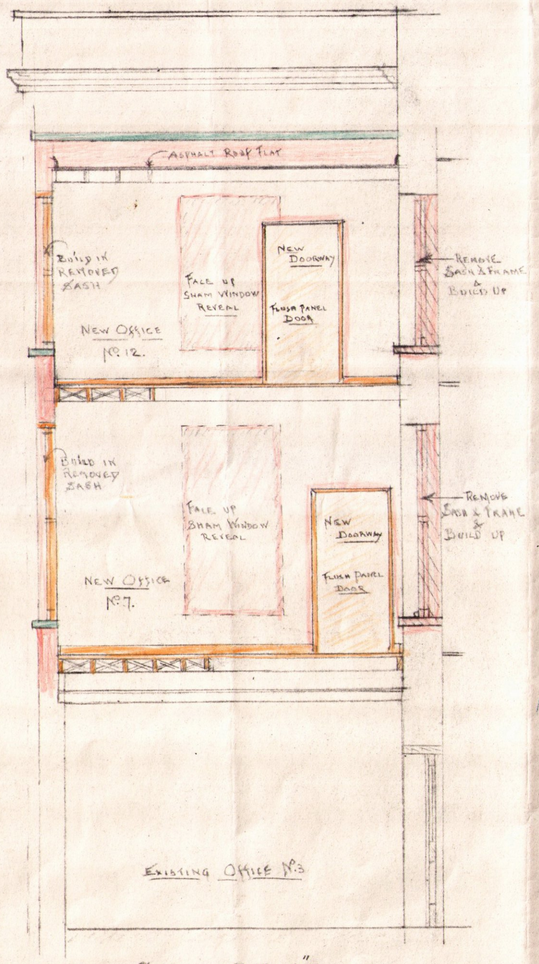

— SECTION B.B ¼" SCALE —

Subject to new rendering matching existing rendering in main front of building.

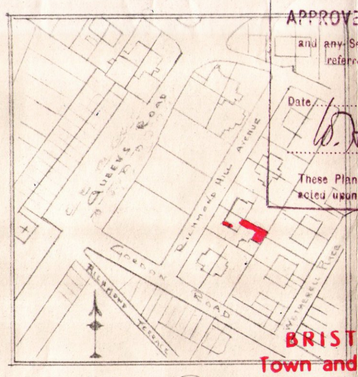

÷ SITE PLAN ÷

BRISTOL CITY COUNCIL
Town and Country Planning Act, 1947
PLAN REFERRED TO IN NOTICE OF DECISION UPON PROPOSED DEVELOPMENT
No'd T.P./B.L. 2411/58 and dated this 30th day of OCT 1958
DECISION PERMITTED
Subject to the Conditions and for the Reasons set out in the Notice of Decision, dated as above and attached hereto.

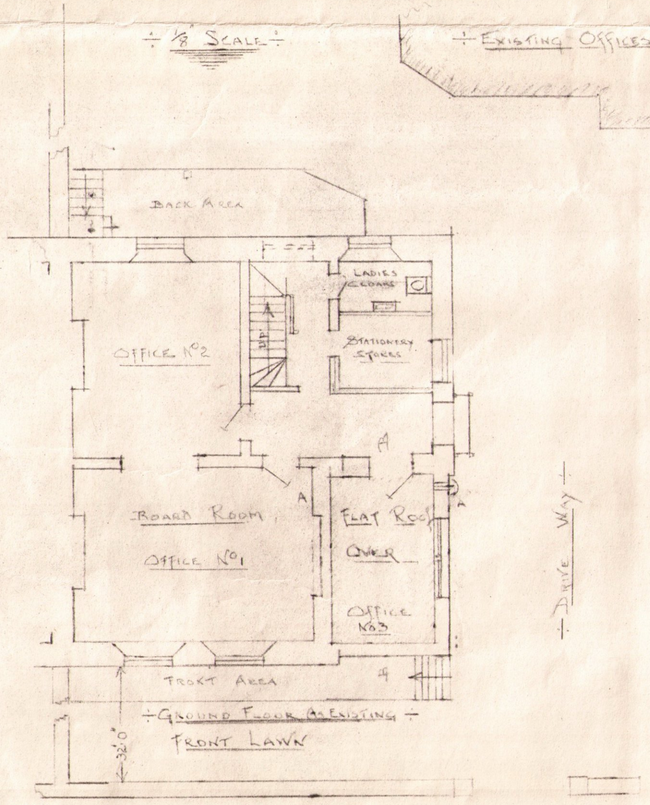

÷ GROUND FLOOR AS EXISTING ÷

÷ EXISTING OFFICES ÷

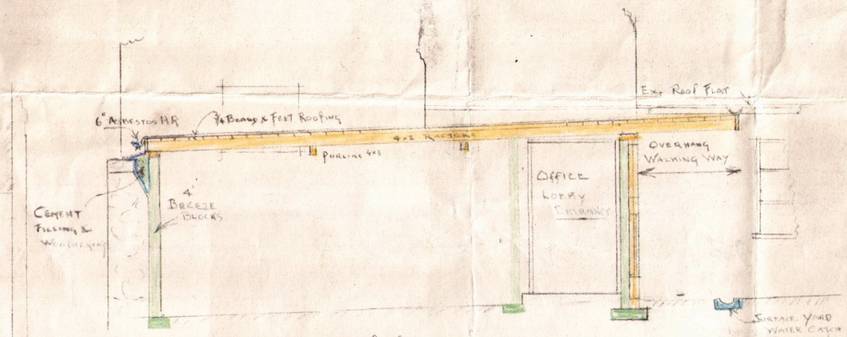

÷ SECTION A.A. ¼" SCALE ÷
÷ GARAGES ÷

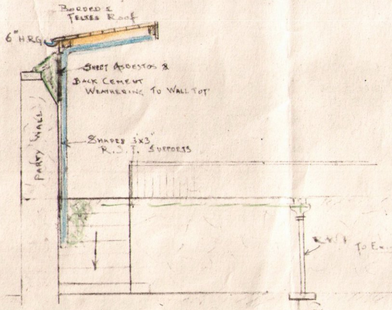

— SECTION B.B —
÷ GARAGES ÷
¼" SCALE

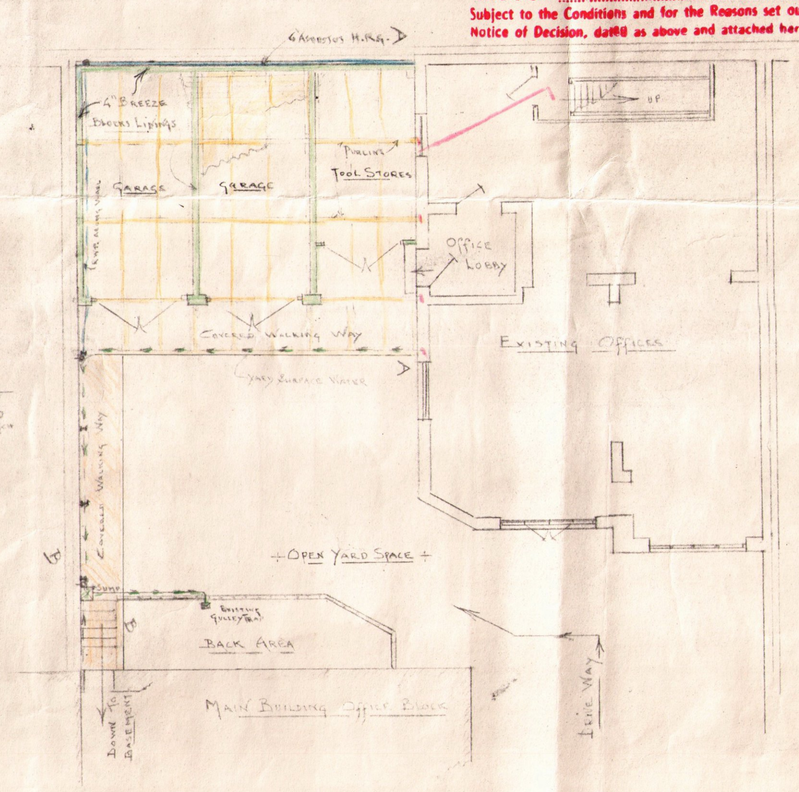

÷ PROPOSED GARAGE PLAN ÷

CHIVERS & THOMAS BUILDERS 46, CLIFTON RD. BRISTOL 8	D.R.G. No 2688
DRAWN & SUBMITTED	
DATE	