Application Number T.P. 177/
B.L. /54
Date received 27 JAN 1954

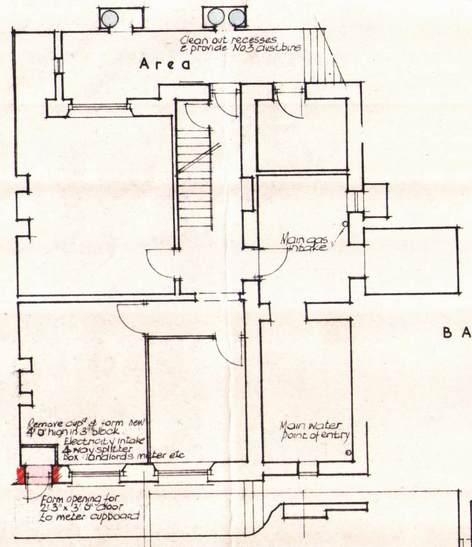

BASEMENT PLAN

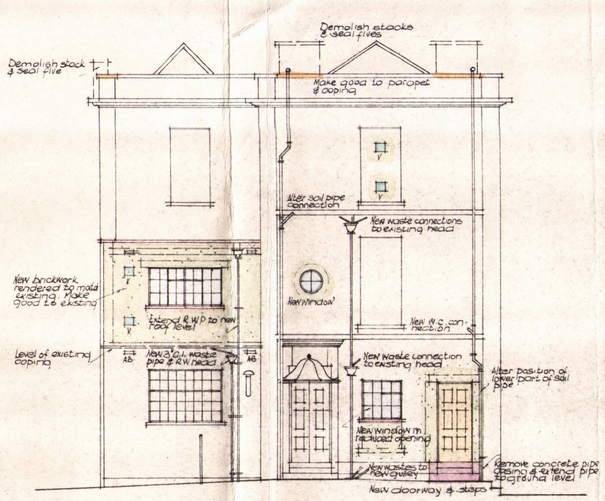

SIDE ELEVATION

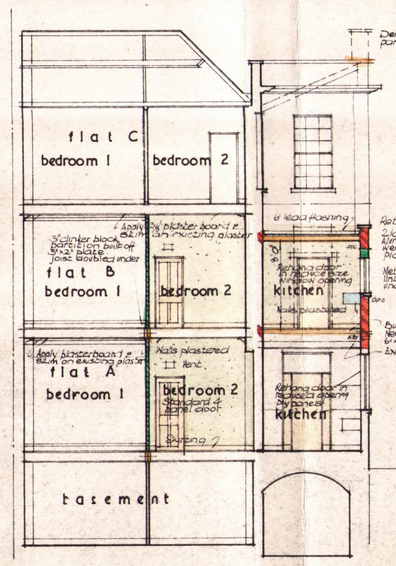

SECTION A B

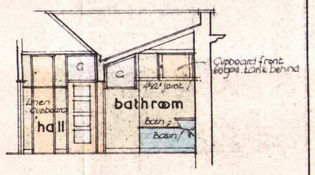

SECTION C·D

CITY AND COUNTY OF BRISTOL
PLANNING AND PUBLIC WORKS COMMITTEE
APPROVED under BUILDING BYELAWS
and any Section of the Public Health Act 1936, as is referred to in Section 64 (1) of that Act.
Date 17 FEB 1954
Chairman
These Plans and Sections may become invalid if not acted upon within three years from date of deposit.

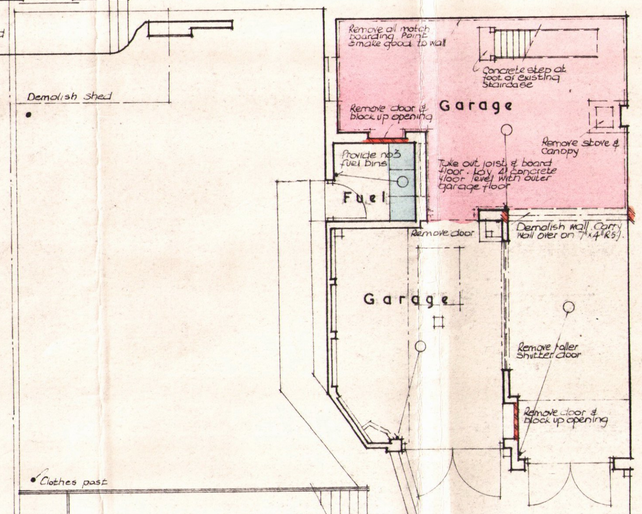

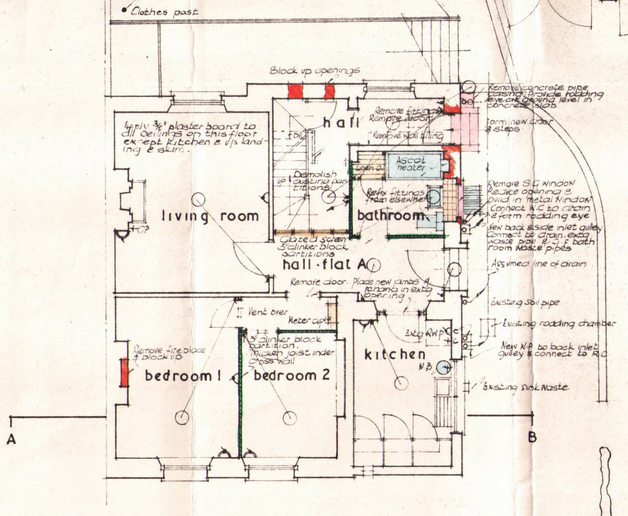

GROUND FLOOR PLAN

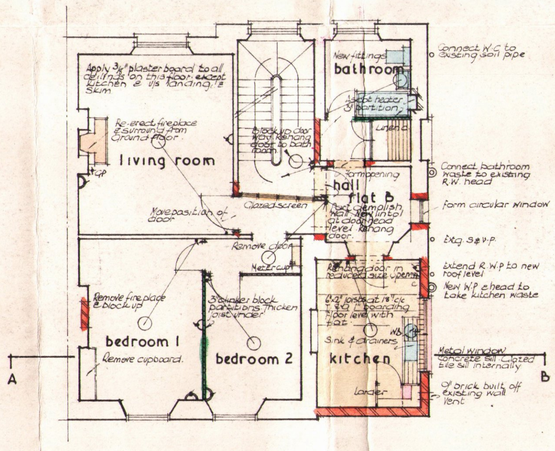

FIRST FLOOR PLAN

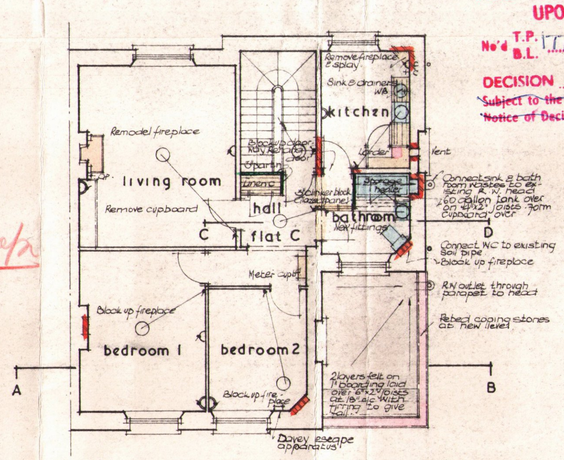

SECOND FLOOR PLAN

BRISTOL CITY COUNCIL
Town and Country Planning Act, 1947
PLAN REFERRED TO IN NOTICE OF DECISION UPON PROPOSED DEVELOPMENT
No'd T.P. B.L. 177/54 and dated this 22nd day of Feb 1954
DECISION Permitted
~~Subject to the Conditions and for the Reasons set out in the Notice of Decision, dated as above and attached hereto.~~

CONVERSION OF FAIRLEE · 7 RICHMOND HILL AVENUE · BRISTOL 8 · INTO THREE SELF-CONTAINED FLATS ·
CHURCHGATE INVESTMENT COMPANY LIMITED ·

Drawn AM	Drawing no 473/3	George Brown & Partners AIAS ARIBA Architects Surveyors
Checked	Scale 1 in · 8 ft	Brunel House · College Green · Bristol 1 ·
Approved	Date December 1953	Tel no 27003